



**FREY**  
**CONSTRUCTION**  
**& DIRT SERVICE, LLC**

161 West Maple • Eunice, LA 70535  
Phone: (337) 457-5100

- SITE WORK & LAND DEVELOPMENT
- OIL & GAS SERVICES
- COMMERCIAL CONSTRUCTION
- WASTE & STORAGE CONTAINERS
- AGGREGATE & SOIL HAULING
- SAFETY & TRAINING



[www.Frey-Construction.com](http://www.Frey-Construction.com)



# Company Introduction & Overview

Frey Construction & Dirt Service is a privately owned company based out of Eunice, LA that specializes in all types of residential, and commercial preparation projects.

Frey Construction & Dirt Service was founded by a small group of people with the mindset of providing the best quality & assurance possible to meet the customer's needs on all levels.

We at Frey Construction & Dirt Service believe that each customer and project has different needs; so we tailor our services to provide the most beneficial assistance possible to ensure a project's success. We have the staff, knowledge, and resources to accomplish these tasks. Our goal is to deliver unparalleled quality on time and on budget, because we realize that each project we accomplish is a reflection of not only our company, but our clients as well. In every contract, we want to be involved each step of the way to guarantee complete customer satisfaction in all areas of the project.

Frey Construction & Dirt Service is owned and operated in Eunice, LA. Since our company began in 2010, we've treated every customer like they were a part of our family. Other companies may offer similar services, but ours come with a personal touch.

Our company has grown rapidly. We are now staffed and equipped to meet the ongoing demands with capability to travel where our services are needed. We not only have projects in our home state of Louisiana; we have completed projects in Mississippi, Alabama, Arkansas, Texas and as far as North Dakota. There is no project too big or too small that Frey Construction & Dirt Service can not complete.

## **Frey Construction & Dirt Service, LLC**

161 West Maple

Eunice, LA 70535

Phone: (337) 457-5100

Fax: (337) 546-6039 or (337) 546-1145

Website: [www.frey-construction.com](http://www.frey-construction.com)

Email: [freydirtservice@yahoo.com](mailto:freydirtservice@yahoo.com)

## **Cole Frey, Company Manager**

Phone: (337) 580-1089

Email: [cole.frey@frey-construction.com](mailto:cole.frey@frey-construction.com)

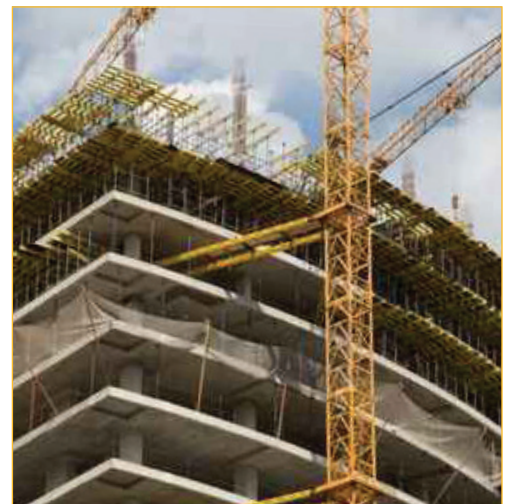



# Insured, Bonded & Certified

**ACORD** **CERTIFICATE OF LIABILITY INSURANCE** DATE (MM/DD/YYYY)  
8/23/2016

THIS CERTIFICATE IS ISSUED AS A MATTER OF INFORMATION ONLY AND CONFERS NO RIGHTS UPON THE CERTIFICATE HOLDER. THIS CERTIFICATE DOES NOT AFFIRMATIVELY OR NEGATIVELY AMEND, EXTEND OR ALTER THE COVERAGE AFFORDED BY THE POLICIES BELOW. THIS CERTIFICATE OF INSURANCE DOES NOT CONSTITUTE A CONTRACT BETWEEN THE ISSUING INSURER(S), AUTHORIZED REPRESENTATIVE OR PRODUCER, AND THE CERTIFICATE HOLDER.

**IMPORTANT:** If the certificate holder is an ADDITIONAL INSURED, the policy(ies) must be endorsed. If SUBROGATION IS WAIVED, subject to the terms and conditions of the policy, certain policies may require an endorsement. A statement on this certificate does not confer rights to the certificate holder in lieu of such endorsement(s).

<b>PRODUCER</b> McElveen Insurance LLC 700 W. Pisen Lake Road Ste 200 Lake Charles LA 70601	<b>CONTACT NAME:</b> Laura Monk <b>PHONE:</b> 337-475-7441 <b>FAX:</b> 337-564-6934 <b>E-MAIL:</b> lmonk@mcelveeinins.com <b>ADDRESS:</b>
--	--

<b>INSURED</b> FREYCON-01 Frey Construction and Dirt Service, LLC 161 West Maple Avenue Eunice LA 70535	<b>INSURER(S) AFFORDING COVERAGE</b> <table border="0"> <tr> <td>INSURER A: Houston Specialty Insurance Company</td> <td>NAC # 12936</td> </tr> <tr> <td>INSURER B: Rockhill Insurance Company</td> <td>28053</td> </tr> <tr> <td>INSURER C: LUBA Casualty Insurance Company</td> <td>12472</td> </tr> <tr> <td>INSURER D: AGCS Marine Insurance Company</td> <td>22837</td> </tr> <tr> <td>INSURER E:</td> <td></td> </tr> <tr> <td>INSURER F:</td> <td></td> </tr> </table>	INSURER A: Houston Specialty Insurance Company	NAC # 12936	INSURER B: Rockhill Insurance Company	28053	INSURER C: LUBA Casualty Insurance Company	12472	INSURER D: AGCS Marine Insurance Company	22837	INSURER E:		INSURER F:	
INSURER A: Houston Specialty Insurance Company	NAC # 12936												
INSURER B: Rockhill Insurance Company	28053												
INSURER C: LUBA Casualty Insurance Company	12472												
INSURER D: AGCS Marine Insurance Company	22837												
INSURER E:													
INSURER F:													

**COVERAGES** **CERTIFICATE NUMBER: 684277888** **REVISION NUMBER:**

THIS IS TO CERTIFY THAT THE POLICIES OF INSURANCE LISTED BELOW HAVE BEEN ISSUED TO THE INSURED NAMED ABOVE FOR THE POLICY PERIOD INDICATED. NOTWITHSTANDING ANY REQUIREMENT, TERM OR CONDITION OF ANY CONTRACT OR OTHER DOCUMENT WITH RESPECT TO WHICH THIS CERTIFICATE MAY BE ISSUED OR MAY PERTAIN, THE INSURANCE AFFORDED BY THE POLICIES DESCRIBED HEREIN IS SUBJECT TO ALL THE TERMS, EXCLUSIONS AND CONDITIONS OF SUCH POLICIES. LIMITS SHOWN MAY HAVE BEEN REDUCED BY PAID CLAIMS.

TYPE OF INSURANCE	ADDL. SUBR. (REG. VOLS.)	POLICY NUMBER	POLICY EFF. (MM/DD/YYYY)	POLICY EXP. (MM/DD/YYYY)	LIMITS
<b>A. COMMERCIAL GENERAL LIABILITY</b> <input checked="" type="checkbox"/> CLAIMS-MADE <input checked="" type="checkbox"/> OCCUR <input type="checkbox"/> GEN'L AGGREGATE LIMIT APPLIES PER POLICY <input checked="" type="checkbox"/> ADJ. <input type="checkbox"/> LOC <input type="checkbox"/> OTHER	Y	HSLR180415602	8/1/2016	8/1/2017	EACH OCCURRENCE \$1,000,000 DAMAGE TO RENTED PREMISES (24 months) \$100,000 MED EXP (Any one person) \$5,000 PERSONAL & ADV INJURY \$1,000,000 GENERAL AGGREGATE \$2,000,000 PRODUCTS - COMPOF AGG \$2,000,000
<b>A. AUTOMOBILE LIABILITY</b> <input checked="" type="checkbox"/> ANY AUTO <input type="checkbox"/> ALL OWNED AUTOS <input type="checkbox"/> SCHEDULED AUTOS <input type="checkbox"/> HIRED AUTOS <input type="checkbox"/> NON-OWNED AUTOS	Y	HSLR180415602	8/1/2016	8/1/2017	COVERED SINGLE LIMIT (24 months) \$1,000,000 BODILY INJURY (Per person) \$ BODILY INJURY (Per accident) \$ PROPERTY DAMAGE (Per accident) \$
<b>B. UMBRELLA LIMB</b> <input checked="" type="checkbox"/> OCCUR <input type="checkbox"/> CLAIMS-MADE <b>EXCESS LIMB</b> <input checked="" type="checkbox"/> EXCESS <input type="checkbox"/> RETENTIONS	Y	FF01412701	8/1/2016	8/1/2017	EACH OCCURRENCE \$5,000,000 AGGREGATE \$5,000,000
<b>C. WORKERS COMPENSATION AND EMPLOYERS' LIABILITY</b> ANY PROPRIETOR/PARTNER/EXECUTIVE OFFICER/OWNER EXCLUDED? (Mandatory in NH) If yes, describe under DESCRIPTION OF OPERATIONS below	Y/N/A	13586116	8/12/2016	8/12/2017	<input checked="" type="checkbox"/> PER STATUTE <input type="checkbox"/> OTHER E.I. EACH ACCIDENT \$1,000,000 E.I. DISEASE - EA EMPLOYEE \$1,000,000 E.I. DISEASE - POLICY LIMIT \$1,000,000
<b>D. Equipment Floater</b>					

**DESCRIPTION OF OPERATIONS / LOCATIONS / VEHICLES (ACORD 101)**  
 Certificate Holder is provided Blanket Additional Ins (0413) with Blanket Waiver of Subrogation on Auto. Liability coverage is provided on a Primary and Non-Share Frey & Cherie Frey are excluded from Work.

**CERTIFICATE HOLDER**  
 Sample

ACORD 25 (2014/01) The ACORD

## CERTIFICATE OF LIABILITY INSURANCE

## STATE OF LOUISIANA CONTRACTORS LICENSE

**State of Louisiana**  
**State Licensing Board for Contractors**

This is to Certify that: **FREY CONSTRUCTION AND DIRT SERVICE, LLC**  
 161 West Maple  
 Eunice, LA 70535

is duly licensed and entitled to practice the following classifications

BUILDING CONSTRUCTION; HEAVY CONSTRUCTION; MUNICIPAL AND PUBLIC WORKS CONSTRUCTION

Witness our hand and seal of the Board dated,  
 Baton Rouge, LA 23rd day of November 2015

Expiration Date: November 22, 2016  
 License No: 55955

This License Is Not Transferrable

Director  
 Chairman  
 Secretary-Treasurer



# Site Work & Land Development

Frey Construction & Dirt Service services include the site preparation of residential, commercial, and industrial projects that range from house pads, to site utilities, to 130 acre facilities. Frey Construction & Dirt Service is willing and would be happy to do any project no matter the size. We gladly travel to give free estimates on whatever work is needed and are ready to bid on any project. At Frey Construction & Dirt Service, we take care to provide our customers with high quality services personalized for their unique needs. Our staff members are professional, courteous and efficient to get any project completed in a prompt and quality driven manner.

Frey Construction & Dirt Service maintains a strong reputation for success-driven performance across the construction industry and the general public. Our company mission is our dedication to quality in workmanship, people, and results.

Frey Construction & Dirt Service will come wherever/whenever you need and our biggest concern as a company is getting your project completed safely, on budget and on time with the best quality possible.

## SERVICES

- Ponds
- Driveways
- Drainage Work
- House/Building Pads
- Land Leveling
- Utility Installation
- Excavation
- Culvert Installation
- Lot Clearing
- Pipeline Construction
- Grading
- Trucking Materials
- Demolition
- Oil Field Locations
- Permitizing Roads/Locations
- Soil Stabilization
- Concrete/Asphalt Work
- Railroad Construction
- Meter Stations
- Storm Drainage
- Laser/GPS System Leveling

## AVAILABLE MATERIALS

- Fill Dirt
- Fill Sand
- Gravel
- Topsoil
- Mason Sand
- Fly Ash
- Sugar Soil
- OPF42 (Cal base)
- Crushed Concrete
- Calica Limestone
- White Limestone
- Grey Limestone
- Rip Rap Limestone
- 2x1 Limestone
- 4x1 Limestone
- 3x5 Limestone





# Oil & Gas Services



Frey Construction & Dirt Service's Oilfield Construction Division offers a variety of services. With all the modern equipment available and a workforce of dedicated and skilled employees, we are committed to meet all the needs of each and every one of our valued customers with a completed project safely, timely and in the most cost efficient manner. Whether it's a new project or ongoing maintenance, Frey Construction & Dirt Service is committed to customer service, safety and satisfaction.

Each and every one of our valued employees are put through extensive training and evaluations prior to being placed on any project. Each Frey Construction Craft Professional has to complete and pass Company Craft evaluations and NCCER Assessment and be Certified Craft Professionals. Frey construction offers complete oilfield, pipeline and plant maintenance, civil and construction services as well as Oilfield site preparation, flow line installation, well hook-up, pipeline installations and general plant maintenance.

## OIL & GAS SERVICES

- Right-of-Way Maintenance
- Meter Installations
- Pipeline Repair
- Pipe Fabrication and Installation
- Hydro Testing
- Metal Building Fabrication
- Civil Services
- Drilling Site Construction Services
- Production Site Preparation and Maintenance
- Structural Fabrication and Erection
- Industrial Fencing
- Tank Services
- Material Transportation
- Sand Blasting and Painting
- Crane Services





# Commercial Construction

At Frey Construction & Dirt Service, we work with dedicated professionals, employees, trades and individuals that share a common goal of providing the best quality product and service. We also work diligently to learn our clients' needs so that we not only meet their expectations, but exceed them. The outcome for our clients is a project that is completed on time, within budget and with exceptional quality.

We are ready to meet with you to discuss any type of commercial construction project. Frey Construction & Dirt Service can assist owners with numerous smaller tasks as well as larger construction projects.

## CONSTRUCTION MANAGEMENT

Under the Construction Management delivery system, Frey Construction & Dirt Service provides experienced leadership throughout the construction process including design review, scheduling, cost control, value engineering, constructability, bidding and project management.

Frey Construction & Dirt Service's approach to construction management is to effectively utilize the company's diverse experience and knowledge of current conditions and costs, while providing professional project management systems and controls enabling optimum efficiency throughout the construction process.

## DESIGN BUILD

At Frey Construction & Dirt Service, our commitment to quality during the construction process ensures a successful outcome for clients. Design-Build is a comprehensive project delivery method that includes planning, design and construction. This method adds significant cost and time savings for owners by providing the contractor as a single point of contact who is contractually responsible for delivering aspects of the project's design, engineering and construction.

## ADVANTAGES OF DESIGN-BUILD

- Coordinated team approach
- Enhanced communication between client and construction team
- Increased accountability of construction team
- Single point of responsibility for quality, cost and schedule adherence
- Early awareness of project cost
- Efficiencies in time and productivity
- Accelerated occupation and facility operations
- Improved risk management

Contact Frey Construction & Dirt Service to learn more about how we can help you achieve your construction goals.





# Waste & Storage Containers



Frey Construction & Dirt Service got into the waste and storage container business for a number of reasons. There are many projects that waste containers are used for that many may not realize. You may be moving and need a container to throw old items; you may be a residential building contractor that needs a container to store supplies; you may be a commercial contractor needing a container for a commercial site demo; maybe you are an energy company doing some fabrication in one of your plants and need a place to store all of your metals cutoffs until you can send it to the recycling facility.

Waste and storage containers can be used for a variety of different applications. Frey has numerous container trucks and trailers to provide you with superior service and on time delivery when needed.

## FREY CONTRUCTION SUPPLIES

- 15 yard containers
- 30 yard containers
- Scrap containers
- Concrete containers
- Hazard waste disposal





# Aggregate & Soil Hauling

At Frey Construction & Dirt Service, our trucking division's goal is to provide the highest quality of transportation hauling services available. Our tandem and triaxel dump trucks and end dump trailers are equipped to offer a variety of services to our customers such as highway projects, energy plant projects and railroad projects. Frey Construction & Dirt Service also offers a truck leasing program for all of your trucking needs.

Frey Construction & Dirt Service is licensed to haul and dispose of hazardous material, including asbestos products and can haul any material needed for a specific job. Our company is apportioned to haul in many states across the U.S., as well as local and out of town or out of state hauling as needed.

## THE DIFFERENT WAYS FREY CAN WORK

- Hourly
- By the load
- By the ton
- By the cubic yard

## TRUCKS/TRAILERS THAT FREY CAN PROVIDE

- Tandem dump trucks
- Triaxel dump trucks
- Lowboy for equipment hauling
- Flat beds
- Drop decks
- End dumps





# Safety & Training



Frey Construction has its own safety program and are able to provide services on projects that do require health and safety policies to be in place for their employees, customers, vendors, and general public. Frey Construction exceeds the standard requirements to ensure that our projects are completed with uncompromised attention to safety and the well being of all people involved. We are also in compliance with OSHA's standards and policies and have accounts set up with Veriforce, ISNetworld, Safety Services and NCMS.

## FREY CONSTRUCTION SUPPLIES

- New employee orientation and training
- Drug & alcohol policy (Testing for: New hire/random monthly)
- First aid & CPR training
- Drug & alcohol awareness training
- OSHA construction safety training
- Veriforce certification
- Daily toolbox safety meetings
- Daily equipment & truck inspections
- Daily JSA and/or TSA
- Monthly company safety meetings

## FREY CONSTRUCTION'S SAFETY & HEALTH POLICY STATEMENT

Frey Construction & Dirt Service's objective is a safety and health program that will reduce the number of injuries and illnesses to an absolute minimum, not merely in keeping with, but surpassing, the best experience of operations similar to ours. Our goal is zero accidents and injuries.







THE CONSTRUCTION PROFESSIONALS

---

**SITE WORK & LAND DEVELOPMENT**

**OIL & GAS SERVICES**

**COMMERCIAL CONSTRUCTION**

**WASTE & STORAGE CONTAINERS**

**AGGREGATE & SOIL HAULING**

**SAFETY & TRAINING**

**INSURED, BONDED & CERTIFIED**

---

161 West Maple  
Eunice, LA 70535  
Phone: (337) 457-5100

[www.Frey-Construction.com](http://www.Frey-Construction.com)

